

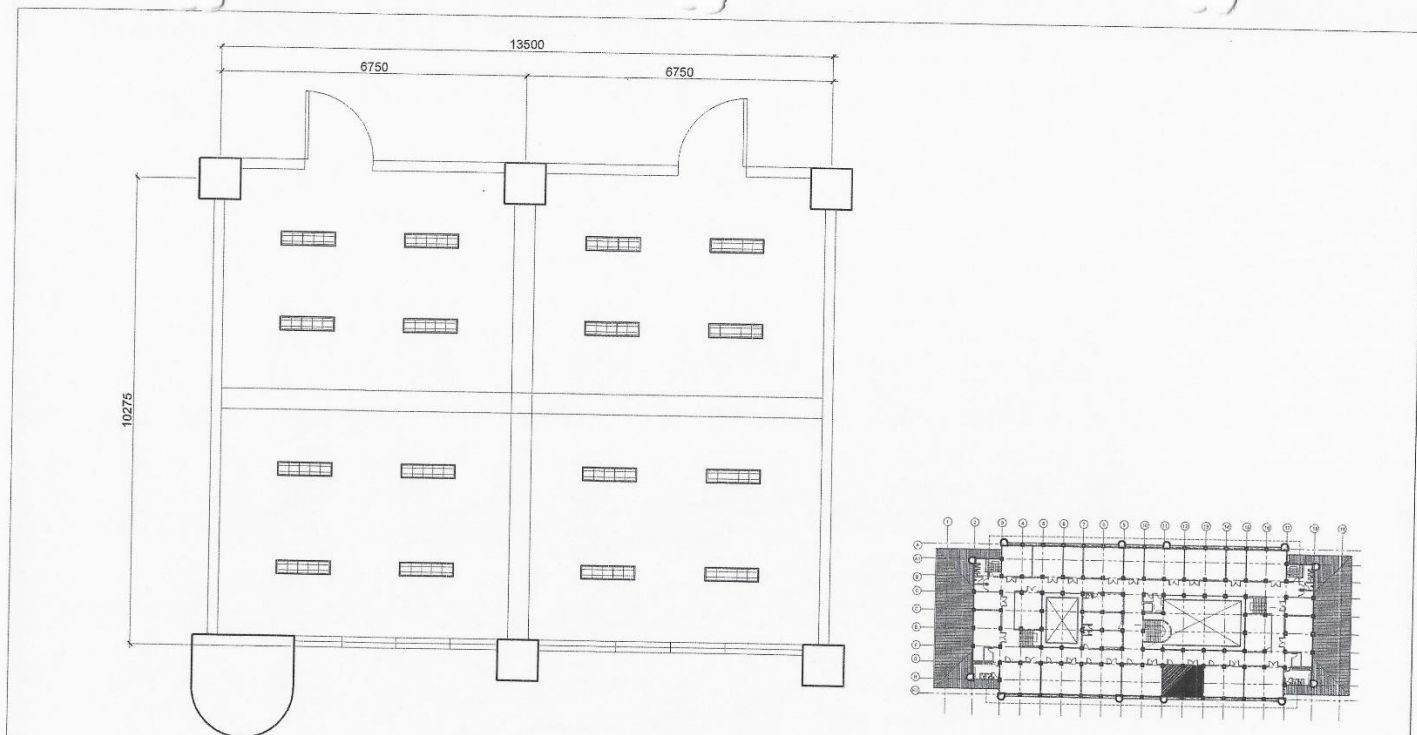

**POLYTECHNIC UNIVERSITY OF THE PHILIPPINES**  
**COLLEGE OF ENGINEERING**  
**COMPUTER ENGINEERING DEPARTMENT**



**ROOM 314 LIGHTING LAY-OUT**  
 SCALE: 1:100 MTS

|  |   |   |   |                  |
|--|---|---|---|------------------|
| OWNER<br>Republic of the Philippines<br>POLYTECHNIC UNIVERSITY OF THE PHILIPPINES<br>Sta. Mesa, Manila | PROJECT TITLE<br>COLLEGE OF ENGINEERING AND<br>ARCHITECTURE BUILDING<br>LOCATION: PUP-NDC CAMPUS, STA. MESA, MANILA | PREPARED BY<br><i>AR/ENP. SHERWIN N. NIEVA</i><br>DIRECTOR<br>PHYSICAL PLANNING<br>AND DEVELOPMENT OFFICE | SHEET CONTENTS<br>AS SHOWN<br>CADD BY: AJP<br>DATE: | SHEET NO.<br>E-1 |
|--|---|---|---|------------------|

(02) 8713 5968 | dcoe\_chair@gmail.com  
 RM322 CEA BLDG. NDC COMPOUND,  
 ANONAS COR. PUREZA STREETS, STA. MESA, MANILA





**POLYTECHNIC UNIVERSITY OF THE PHILIPPINES**  
**COLLEGE OF ENGINEERING**  
**COMPUTER ENGINEERING DEPARTMENT**

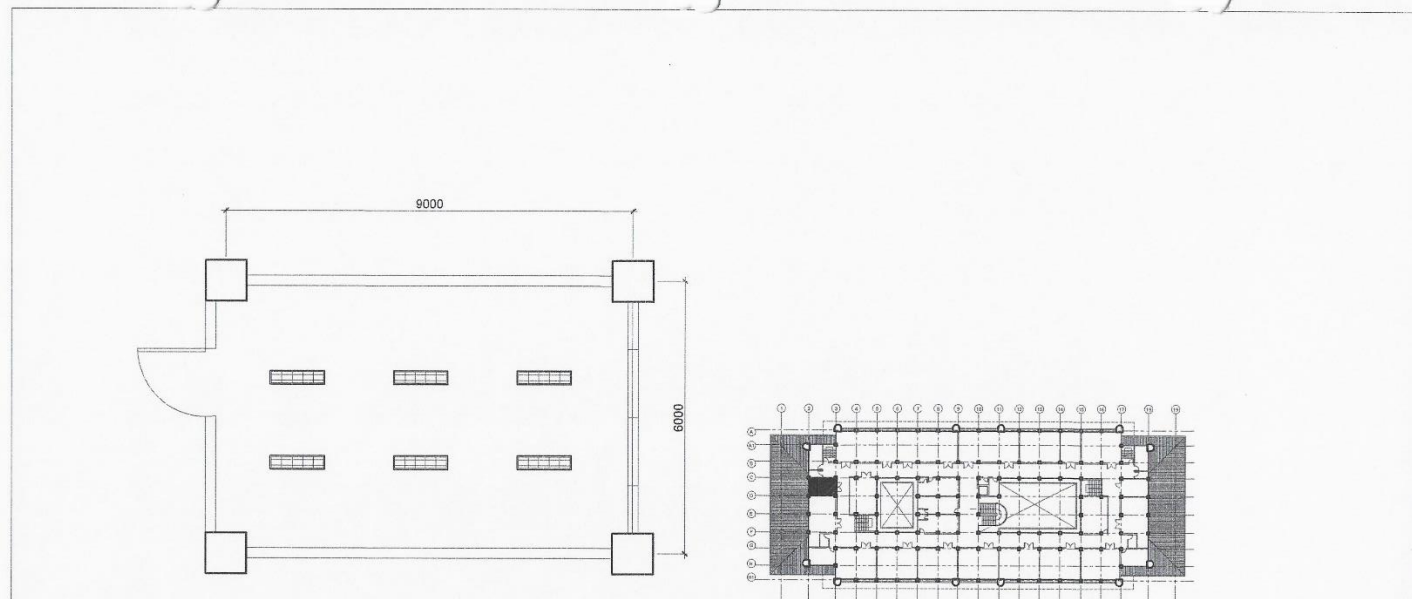

**ROOM 301 LIGHTING LAY-OUT**  
 SCALE 1:100 MTS

| OWNER   | PROJECT TITLE  | PREPARED BY  | SHEET CONTENTS                     | SHEET NO. |
|---|--|--|------------------------------------|-----------|
| Republic of the Philippines<br>POLYTECHNIC UNIVERSITY OF THE PHILIPPINES<br>Sta. Mesa, Manila | COLLEGE OF ENGINEERING AND<br>ARCHITECTURE BUILDING<br><br>LOCATION: PUP-NDC CAMPUS, STA. MESA, MANILA | AR / ENR / SHERWIN N. NIEVA<br>DIRECTOR<br><br>PERSONAL PLANNING<br>AND DEVELOPMENT OFFICE | AS SHOWN<br>CADD BY: AIDE<br>DATE: | E-1       |

(02) 8713 5968 | dcoe\_chair@gmail.com  
 RM322 CEA BLDG. NDC COMPOUND,  
 ANONAS COR. PUREZA STREETS, STA. MESA, MANILA





**POLYTECHNIC UNIVERSITY OF THE PHILIPPINES**  
**COLLEGE OF ENGINEERING**  
**COMPUTER ENGINEERING DEPARTMENT**

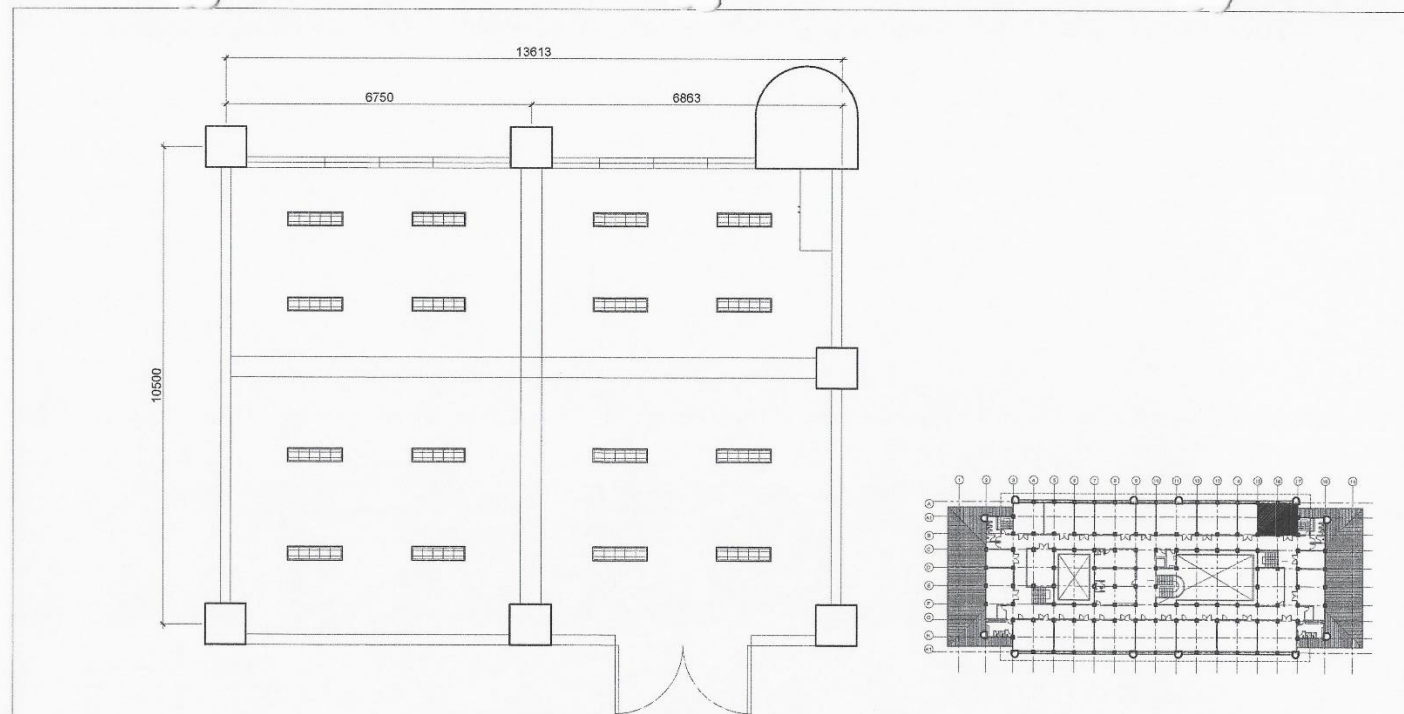

**ROOM 302 LIGHTING LAY-OUT**  
 SCALE 1:100 MTS

| OWNER   | PROJECT TITLE  | PREPARED BY  | SHEET CONTENTS                    | SHEET NO. |
|---|--|--|-----------------------------------|-----------|
| Republic of the Philippines<br>POLYTECHNIC UNIVERSITY OF THE PHILIPPINES<br>Sta. Mesa, Manila | COLLEGE OF ENGINEERING AND<br>ARCHITECTURE BUILDING<br><br>LOCATION: PUP-NDC CAMPUS, STA. MESA, MANILA | AR/ENR-SHERWIN N. NIEVA<br>DIRECTOR<br><br>INSPECTOR, PLANNING<br>AND DEVELOPMENT OFFICE | AS SHOWN<br>CADD BY: ADR<br>DATE: | E-1       |

(02) 8713 5968 | dcoe\_chair@gmail.com  
 RM322 CEA BLDG. NDC COMPOUND,  
 ANONAS COR. PUREZA STREETS, STA. MESA, MANILA





POLYTECHNIC UNIVERSITY OF THE PHILIPPINES  
 COLLEGE OF ENGINEERING  
**COMPUTER ENGINEERING DEPARTMENT**

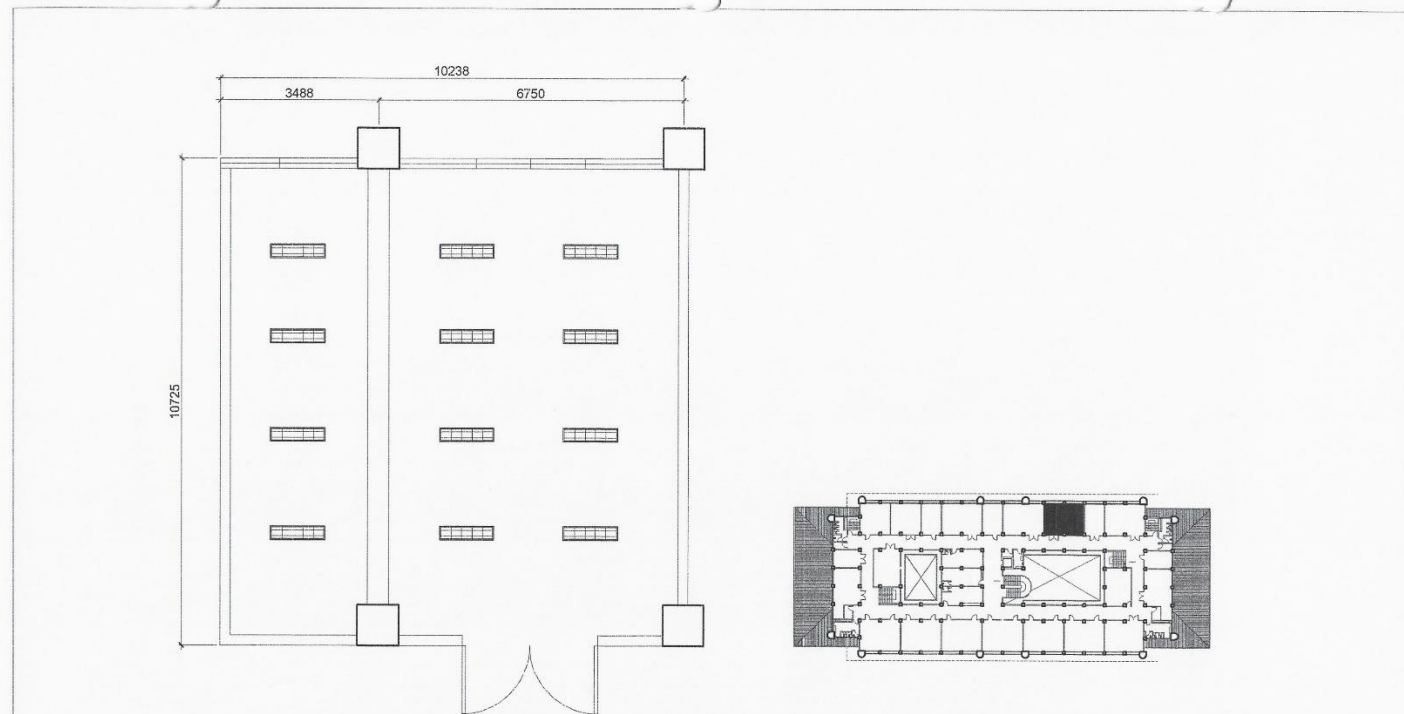

**ROOM 303A LIGHTING LAY-OUT**  
 SCALE 1:100 MTS

| OWNER   | PROJECT TITLE  | PREPARED BY  | SHEET CONTENTS                    | SHEET NO. |
|---|--|--|-----------------------------------|-----------|
| Republic of the Philippines<br>POLYTECHNIC UNIVERSITY OF THE PHILIPPINES<br>Sta. Mesa, Manila | COLLEGE OF ENGINEERING AND ARCHITECTURE BUILDING<br><small>LOCATION: PUP-NDC CAMPUS, STA. MESA, MANILA</small> | AR. VENE-SHERWIN N. NIEVA<br>DIRECTOR<br><small>POLYTECHNIC UNIVERSITY OF THE PHILIPPINES<br/>COLLEGE OF ENGINEERING AND ARCHITECTURE DEPARTMENT</small> | AS SHOWN<br>CADD BY: AID<br>DATE: | E-1       |

(02) 8713 5968 | dcoe\_chair@gmail.com  
 RM322 CEA BLDG. NDC COMPOUND,  
 ANONAS COR. PUREZA STREETS, STA. MESA, MANILA





POLYTECHNIC UNIVERSITY OF THE PHILIPPINES  
 COLLEGE OF ENGINEERING  
**COMPUTER ENGINEERING DEPARTMENT**

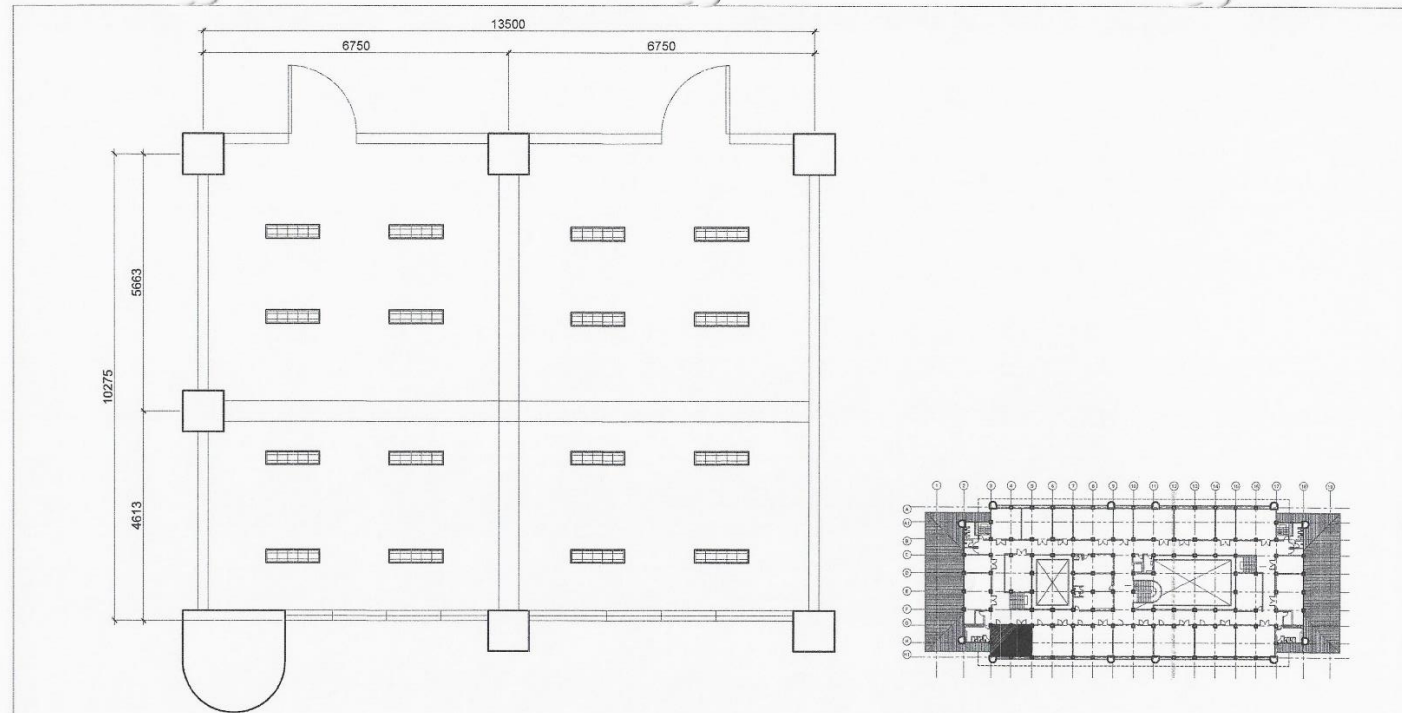

**ROOM 310 LIGHTING LAY-OUT**  
 SCALE 1:100 MTS

| OWNER   | PROJECT TITLE  | PREPARED BY   | SHEET CONTENTS                    | SHEET NO. |
|---|--|---|-----------------------------------|-----------|
| Republic of the Philippines<br>POLYTECHNIC UNIVERSITY OF THE PHILIPPINES<br>Sta. Mesa, Manila | COLLEGE OF ENGINEERING AND<br>ARCHITECTURE BUILDING<br><br>LOCATION: PUP-NDC CAMPUS, STA. MESA, MANILA | AR/ENR <b>SHERWIN N. NIEVA</b><br>DIRECTOR<br>PHYSICAL PLANNING<br>AND DEVELOPMENT OFFICE | AS SHOWN<br>CADD BY: AJP<br>DATE: | E-1       |

(02) 8713 5968 | dcoe\_chair@gmail.com  
 RM322 CEA BLDG. NDC COMPOUND,  
 ANONAS COR. PUREZA STREETS, STA. MESA, MANILA





**POLYTECHNIC UNIVERSITY OF THE PHILIPPINES**  
**COLLEGE OF ENGINEERING**  
**COMPUTER ENGINEERING DEPARTMENT**

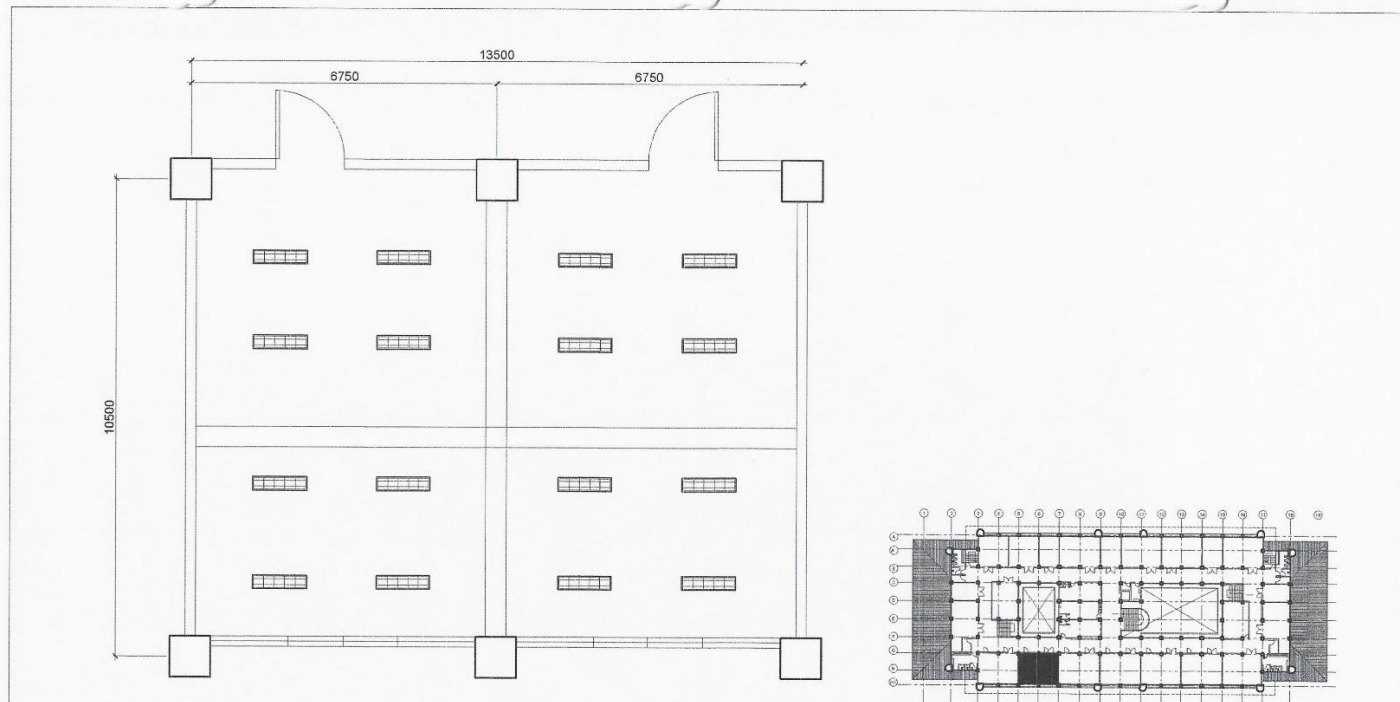

**ROOM 311 LIGHTING LAY-OUT**  
 SCALE 1:100 MTS

| OWNER   | PROJECT TITLE  | PREPARED BY  | SHEET CONTENTS                    | SHEET NO. |
|---|--|--|-----------------------------------|-----------|
| Republic of the Philippines<br>POLYTECHNIC UNIVERSITY OF THE PHILIPPINES<br>Sta. Mesa, Manila | COLLEGE OF ENGINEERING AND ARCHITECTURE BUILDING<br><small>LOCATION: PUP NDC CAMPUS, STA. MESA, MANILA</small> | AR/ENR SHERWIN N. MEVA<br>DIRECTOR<br><small>REGISTERED PROFESSIONAL ARCHITECT</small> | AS SHOWN<br>CADD BY: ADP<br>DATE: | E-1       |

(02) 8713 5968 | dcoe\_chair@gmail.com  
 RM322 CEA BLDG. NDC COMPOUND,  
 ANONAS COR. PUREZA STREETS, STA. MESA, MANILA





**POLYTECHNIC UNIVERSITY OF THE PHILIPPINES**  
**COLLEGE OF ENGINEERING**  
**COMPUTER ENGINEERING DEPARTMENT**

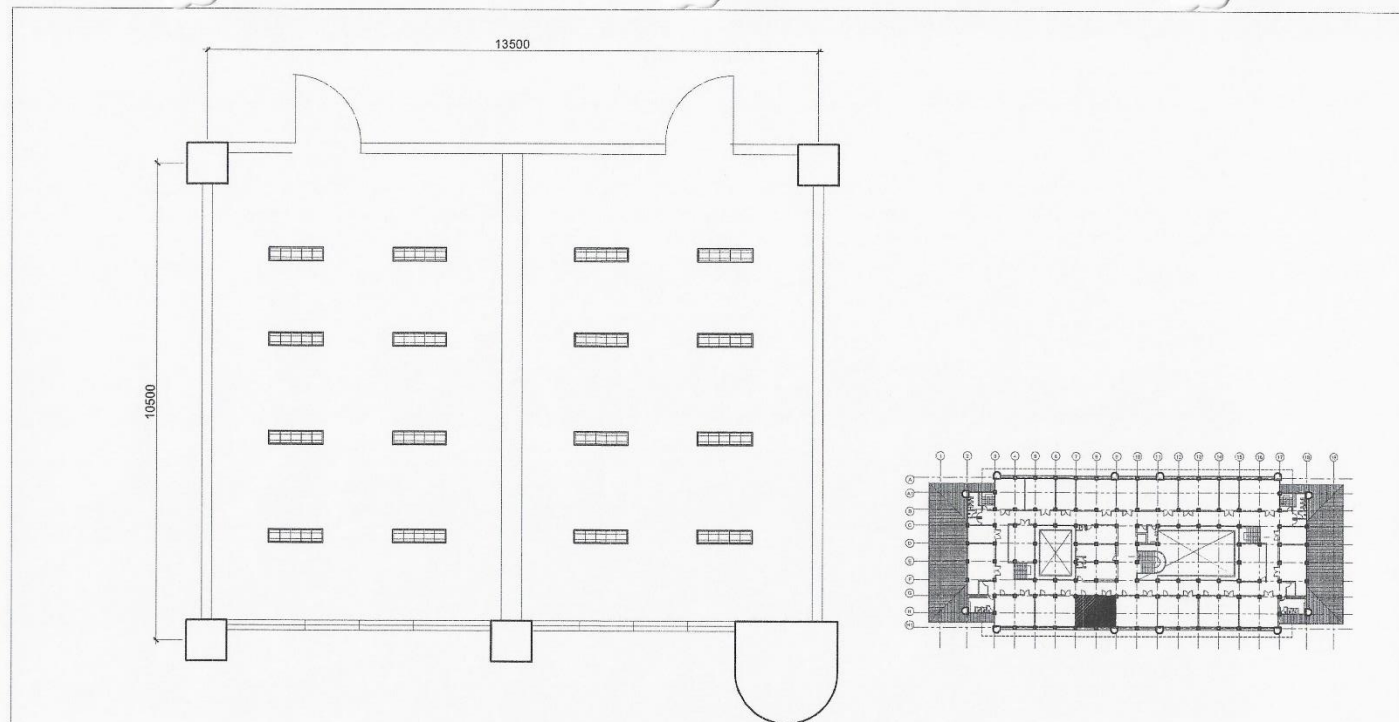

**ROOM 312 LIGHTING LAY-OUT**  
 SCALE 1:100 MTS

| OWNER   | PROJECT TITLE  | PREPARED BY   | SHEET CONTENTS                    | SHEET NO. |
|---|--|---|-----------------------------------|-----------|
| Republic of the Philippines<br>POLYTECHNIC UNIVERSITY OF THE PHILIPPINES<br>Sta. Mesa, Manila | COLLEGE OF ENGINEERING AND<br>ARCHITECTURE BUILDING<br><br>LOCATION: PUP-NDC CAMPUS, STA. MESA, MANILA | AR. JENR. SHERWIN N. MEVA<br>DIRECTOR<br><br>OFFICE: PLANNING<br>AND DEVELOPMENT OFFICE | AS SHOWN<br>CADD BY: AID<br>DATE: | E-1       |

(02) 8713 5968 | dcoe\_chair@gmail.com  
 RM322 CEA BLDG. NDC COMPOUND,  
 ANONAS COR. PUREZA STREETS, STA. MESA, MANILA





POLYTECHNIC UNIVERSITY OF THE PHILIPPINES  
 COLLEGE OF ENGINEERING  
**COMPUTER ENGINEERING DEPARTMENT**

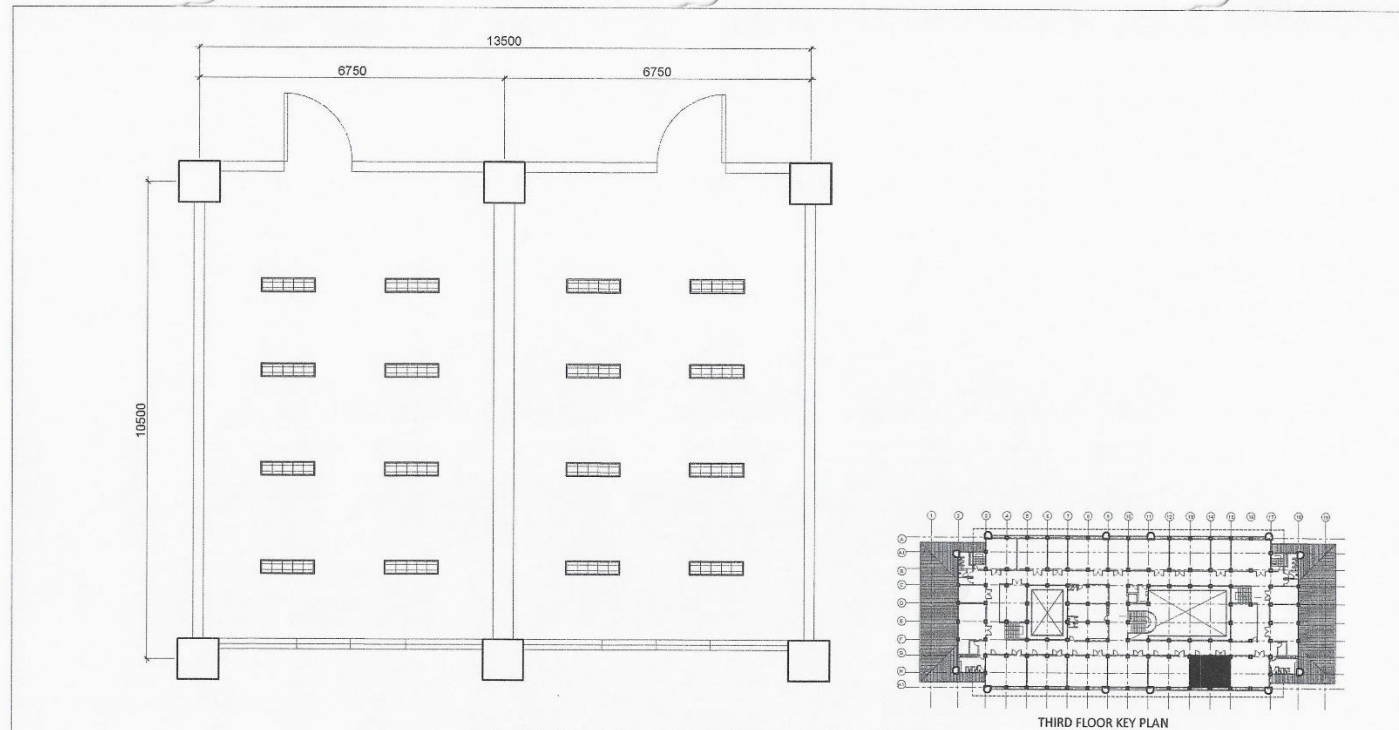

**ROOM 315 LIGHTING LAY-OUT**  
 SCALE 1:100 MTS

| OWNER   | PROJECT TITLE  | PREPARED BY  | SHEET CONTENTS                    | SHEET NO. |
|---|--|--|-----------------------------------|-----------|
| Republic of the Philippines<br>POLYTECHNIC UNIVERSITY OF THE PHILIPPINES<br>Sta. Mesa, Manila | COLLEGE OF ENGINEERING AND<br>ARCHITECTURE BUILDING<br><br>LOCATION: PUP-NDC CAMPUS, STA. MESA, MANILA | AR. JENP. SHERWIN N. MEVA<br>DIRECTOR<br>PHYSICAL PLANNING<br>AND DEVELOPMENT OFFICE | AS SHOWN<br>CADD BY: AJP<br>DATE: | E-1       |

(02) 8713 5968 | dcoe\_chair@gmail.com  
 RM322 CEA BLDG. NDC COMPOUND,  
 ANONAS COR. PUREZA STREETS, STA. MESA, MANILA







POLYTECHNIC UNIVERSITY OF THE PHILIPPINES  
 COLLEGE OF ENGINEERING  
**COMPUTER ENGINEERING DEPARTMENT**

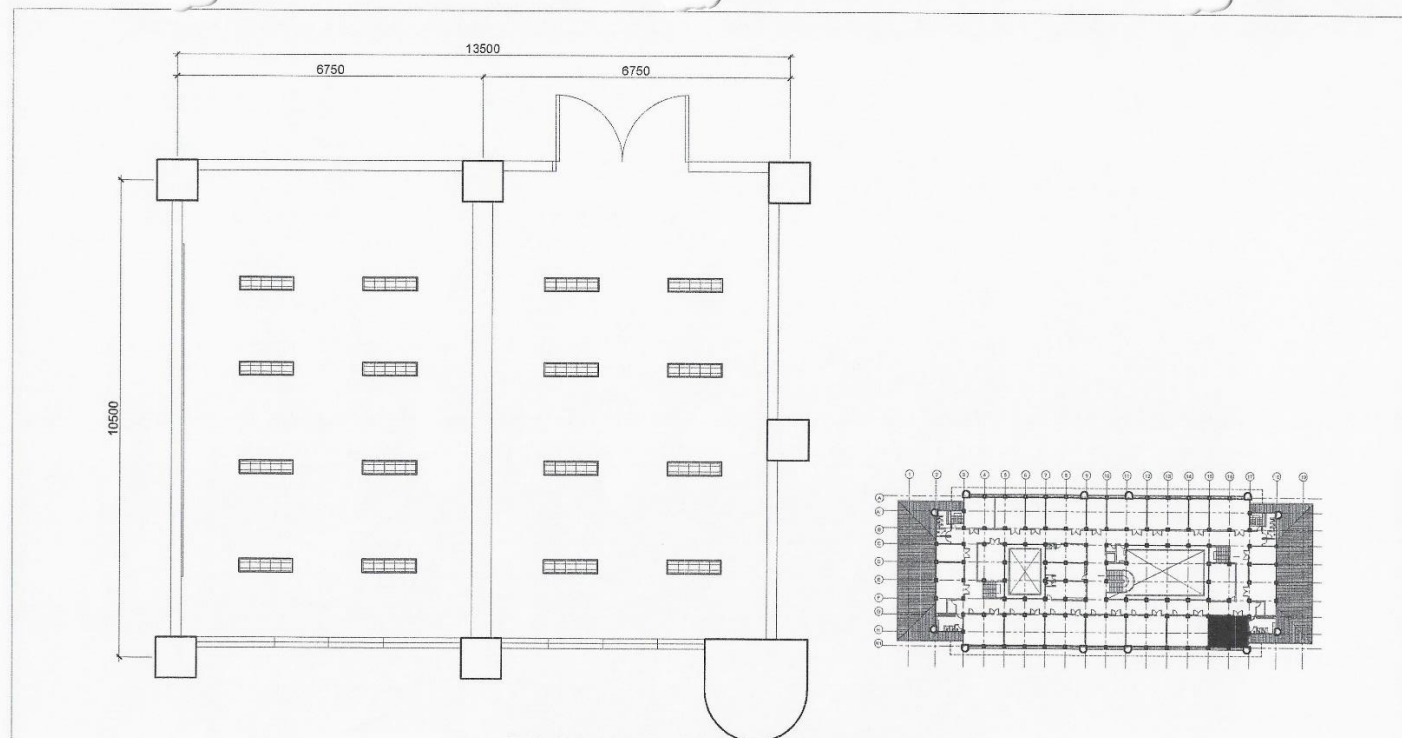

**ROOM 316 LIGHTING LAY-OUT**  
 1:100 MTS  
 SCALE

| OWNER   | PROJECT TITLE  | PREPARED BY  | SHEET CONTENTS                     | SHEET NO. |
|---|--|--|------------------------------------|-----------|
| Republic of the Philippines<br>POLYTECHNIC UNIVERSITY OF THE PHILIPPINES<br>Sta. Mesa, Manila | COLLEGE OF ENGINEERING AND ARCHITECTURE BUILDING<br><small>LOCATION: PUP-NDC CAMPUS, STA. MESA, MANILA</small> | AR./ENP. SHERWIN N. NIEVA<br>DIRECTOR<br><small>PHYSICAL PLANNING AND DEVELOPMENT OFFICE</small> | AS SHOWN<br>CADD BY: AIDF<br>DATE: | E-1       |

(02) 8713 5968 | [dcoe\\_chair@gmail.com](mailto:dcoe_chair@gmail.com)  
 RM322 CEA BLDG. NDC COMPOUND,  
 ANONAS COR. PUREZA STREETS, STA. MESA, MANILA





POLYTECHNIC UNIVERSITY OF THE PHILIPPINES  
COLLEGE OF ENGINEERING  
**COMPUTER ENGINEERING DEPARTMENT**

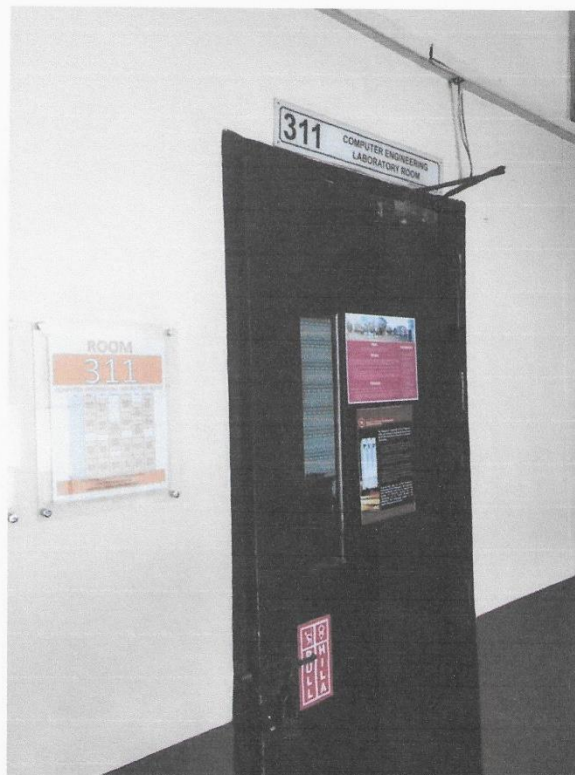

CEA 311 COMPUTER ENGINEERING DEPARTMENT LECTURE ROOM

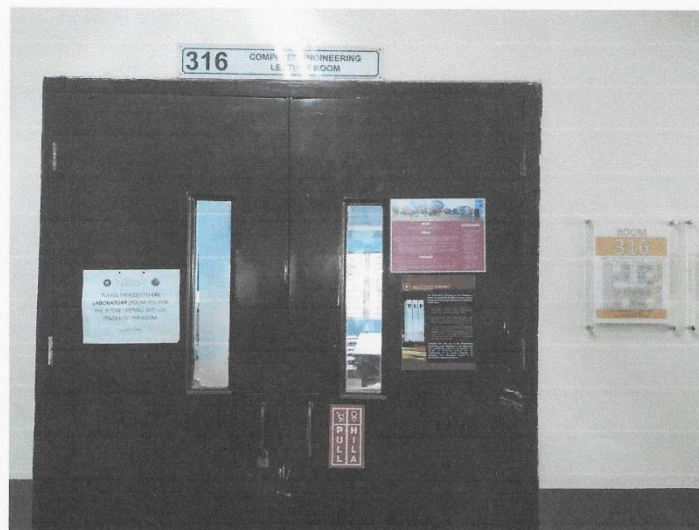

CEA 316 COMPUTER ENGINEERING DEPARTMENT LECTURE ROOM



POLYTECHNIC UNIVERSITY OF THE PHILIPPINES  
COLLEGE OF ENGINEERING  
**COMPUTER ENGINEERING DEPARTMENT**



CEA 310 COMPUTER ENGINEERING DEPARTMENT LECTURE ROOM



CEA 302 COMPUTER ENGINEERING DEPARTMENT LECTURE ROOM